

MAP NO. 5

DOGWOOD ACRES

ASHEBORO

RANDOLPH COUNTY, N.C.

SCALE 200 TO 1" - Sept 1935

R.D. TROGDON ENGR.
ASHEBORO N.C.

S. 85°30' E 22 1/2 chs. 1485 feet

199.5 Acres
to R.R. & Park Drive, Right of way

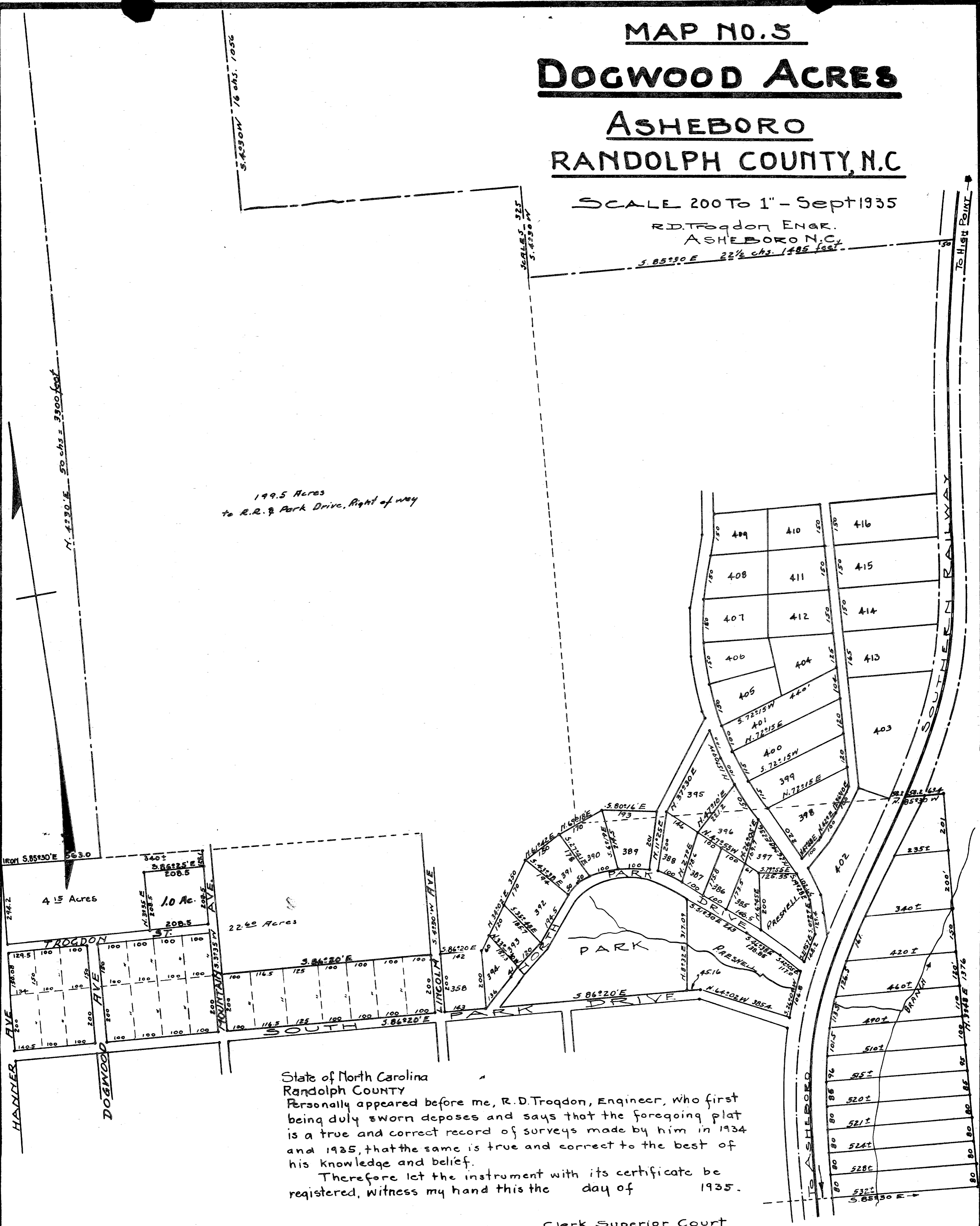

State of North Carolina
Randolph County
Personally appeared before me, R.D. Trogdon, Engineer, who first being duly sworn deposes and says that the foregoing plat is a true and correct record of surveys made by him in 1934 and 1935, that the same is true and correct to the best of his knowledge and belief.
Therefore let the instrument with its certificate be registered, witness my hand this the _____ day of _____ 1935.

Clerk Superior Court